CJG Rijnmond

De 12 à 18 ans (les jeunes)

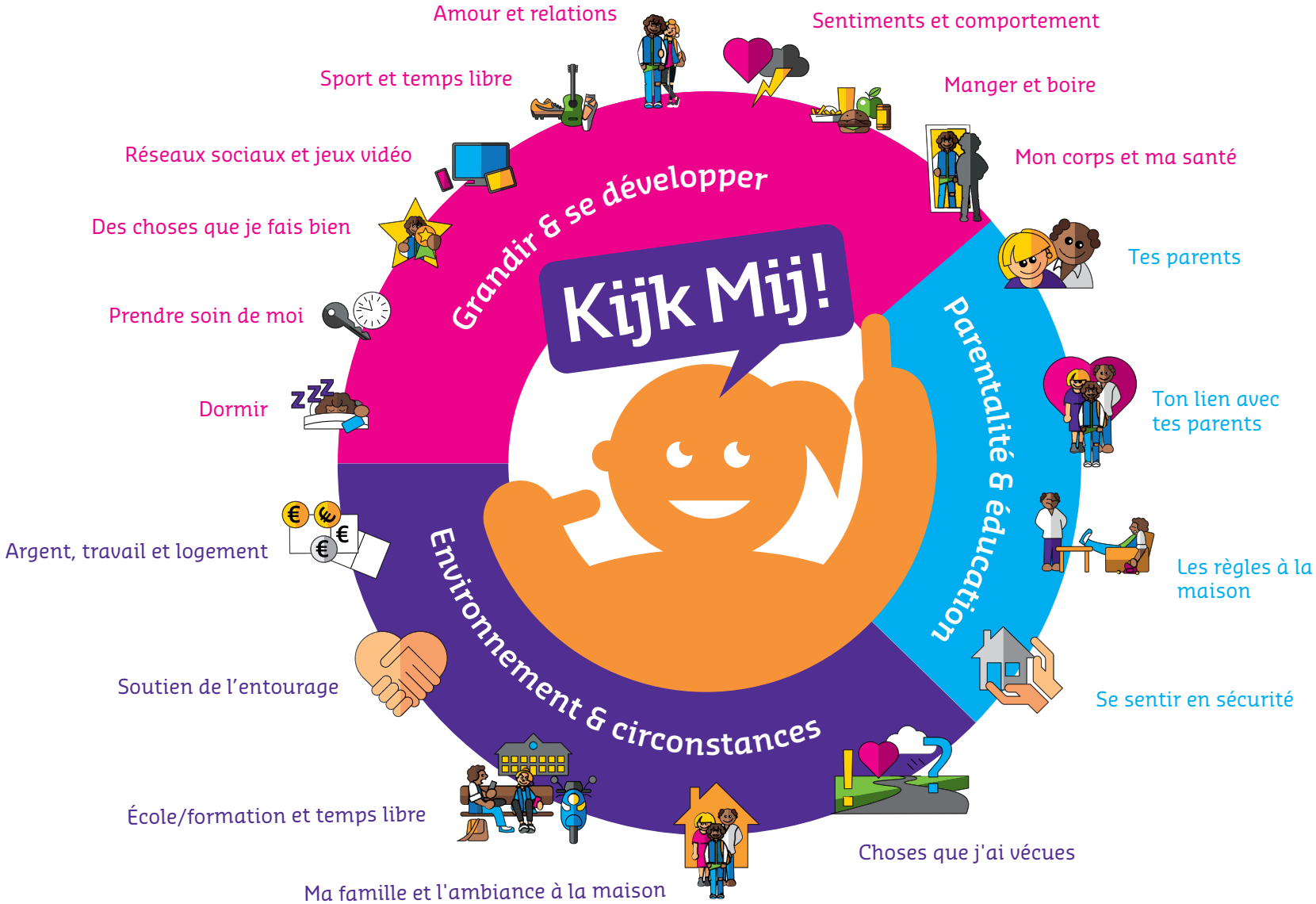

september 2024/ FRA / 12 -18 jr. / jongere